University of Utah Hospitals and Clinics

December 9, 2011

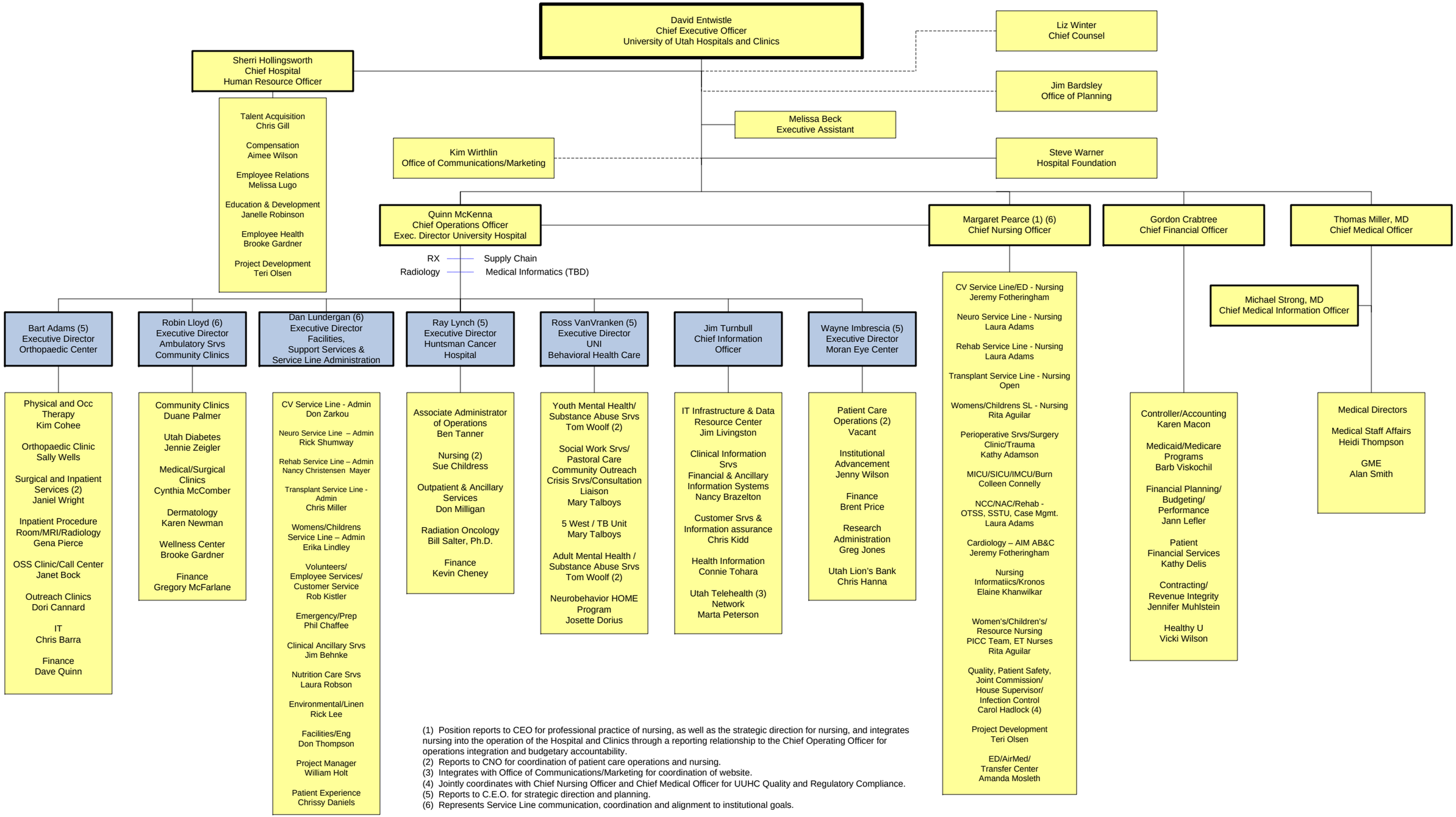

(1) Position reports to CEO for professional practice of nursing, as well as the strategic direction for nursing, and integrates nursing into the operation of the Hospital and Clinics through a reporting relationship to the Chief Operating Officer for operations integration and budgetary accountability.
(2) Reports to CNO for coordination of patient care operations and nursing.
(3) Integrates with Office of Communications/Marketing for coordination of website.
(4) Jointly coordinates with Chief Nursing Officer and Chief Medical Officer for UUHC Quality and Regulatory Compliance.
(5) Reports to C.E.O. for strategic direction and planning.
(6) Represents Service Line communication, coordination and alignment to institutional goals.